Organigramm der Freiwilligen Feuerwehr Porta Westfalica

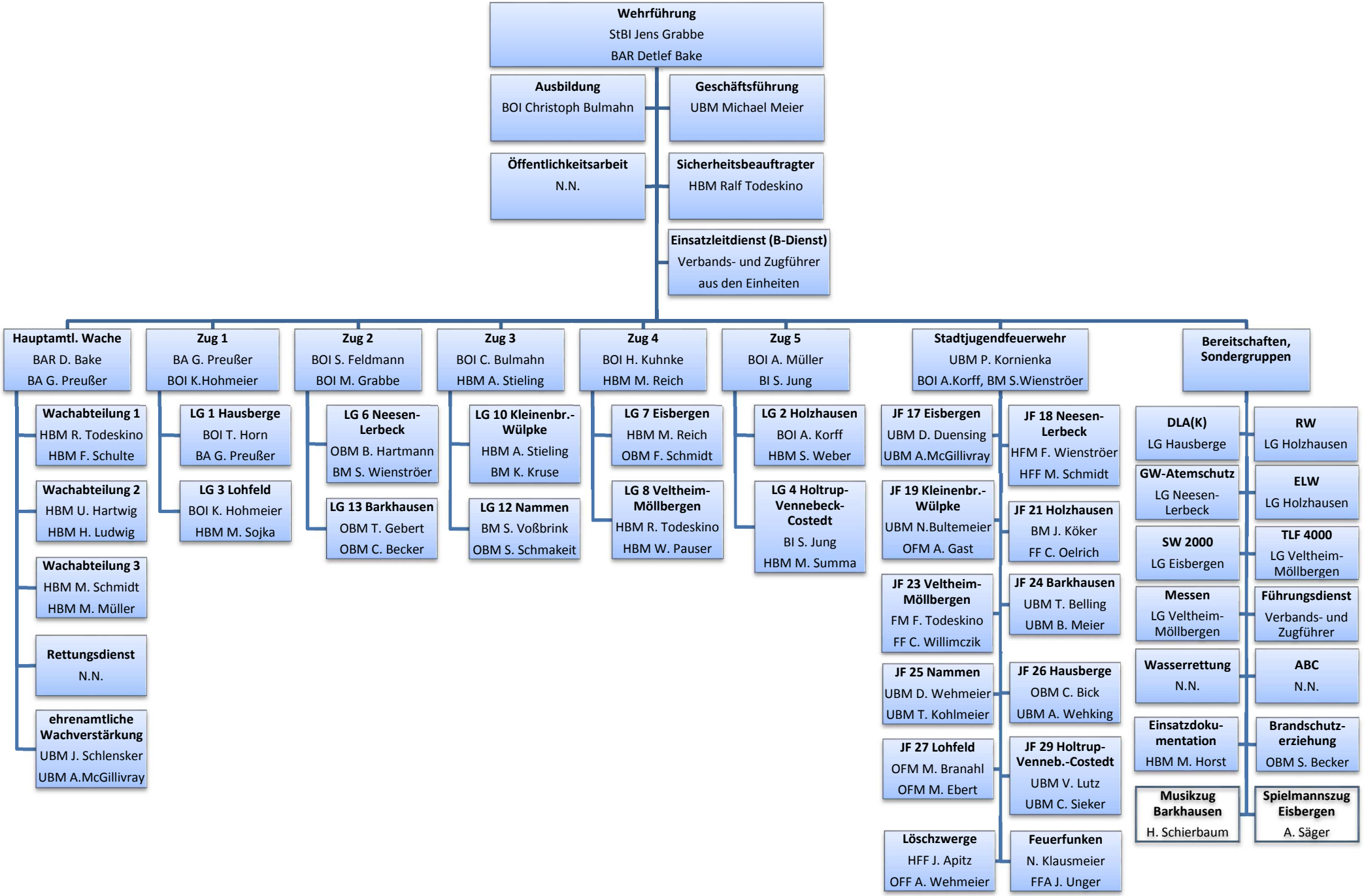

Stand: 04.03.2018